En la Judea, en Tierra de Dios

Himno 134

Arr. Roy Howard

Contrabajo

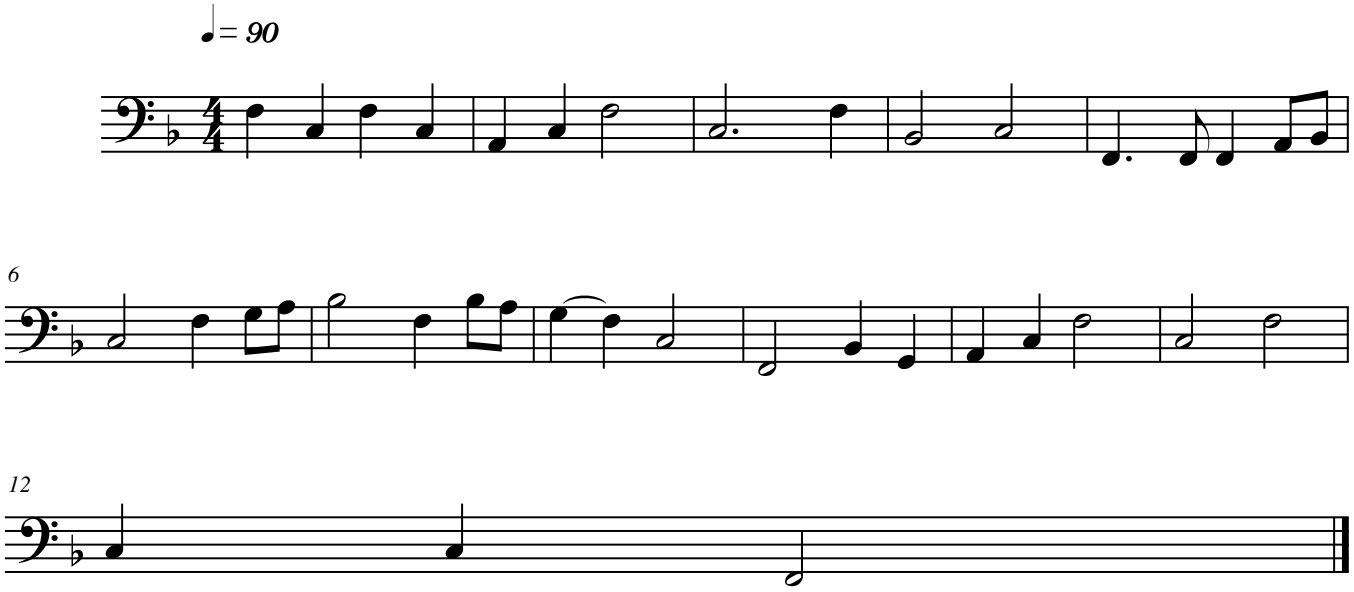

©2004 Cantos Para Todos