Contrabass

Llamados a Servir

Himno 161

Gordon, Geibel
Arreglo: Roy E. Howard

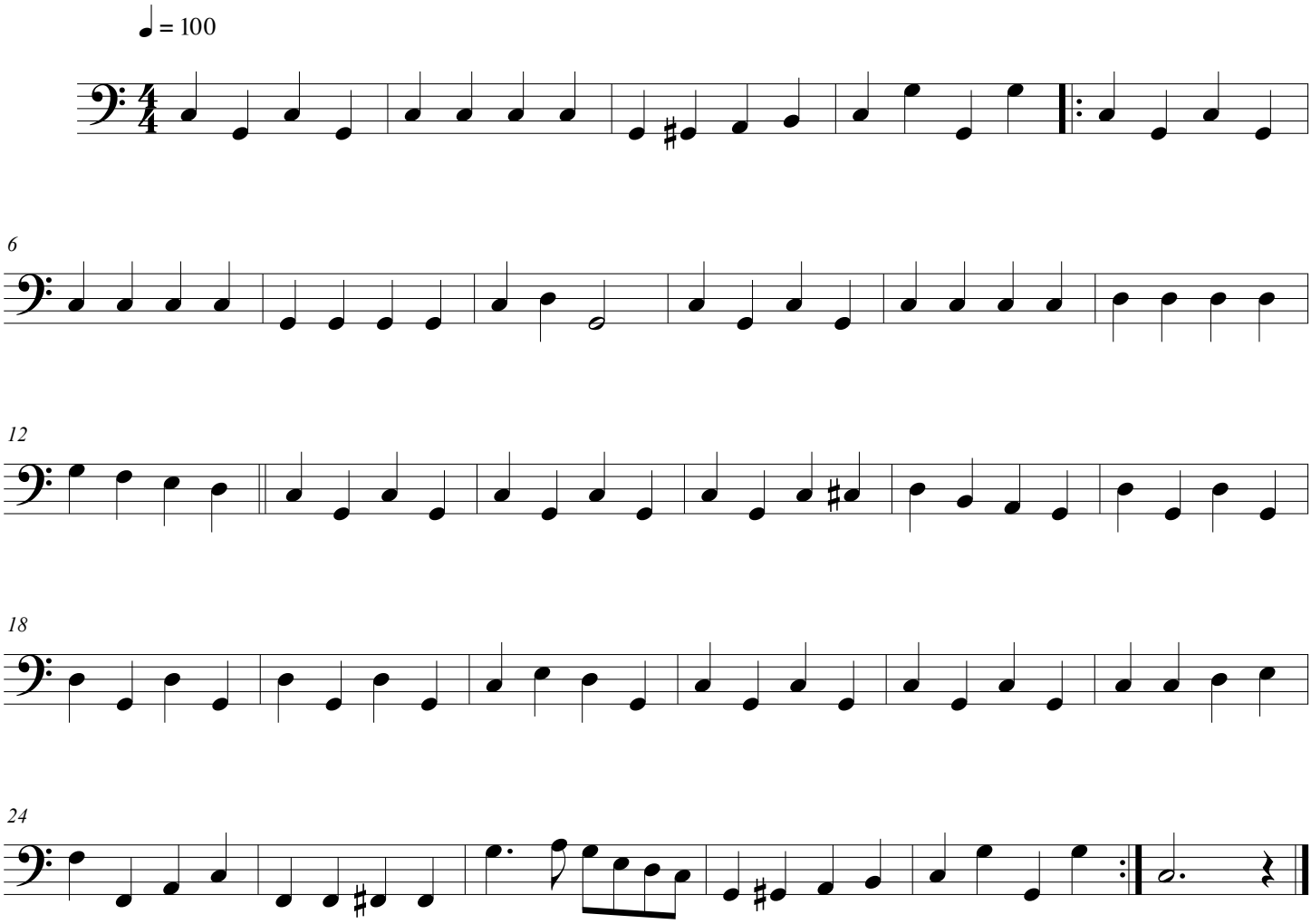

©SUD