Jingle Bells

James Lord Pierpont
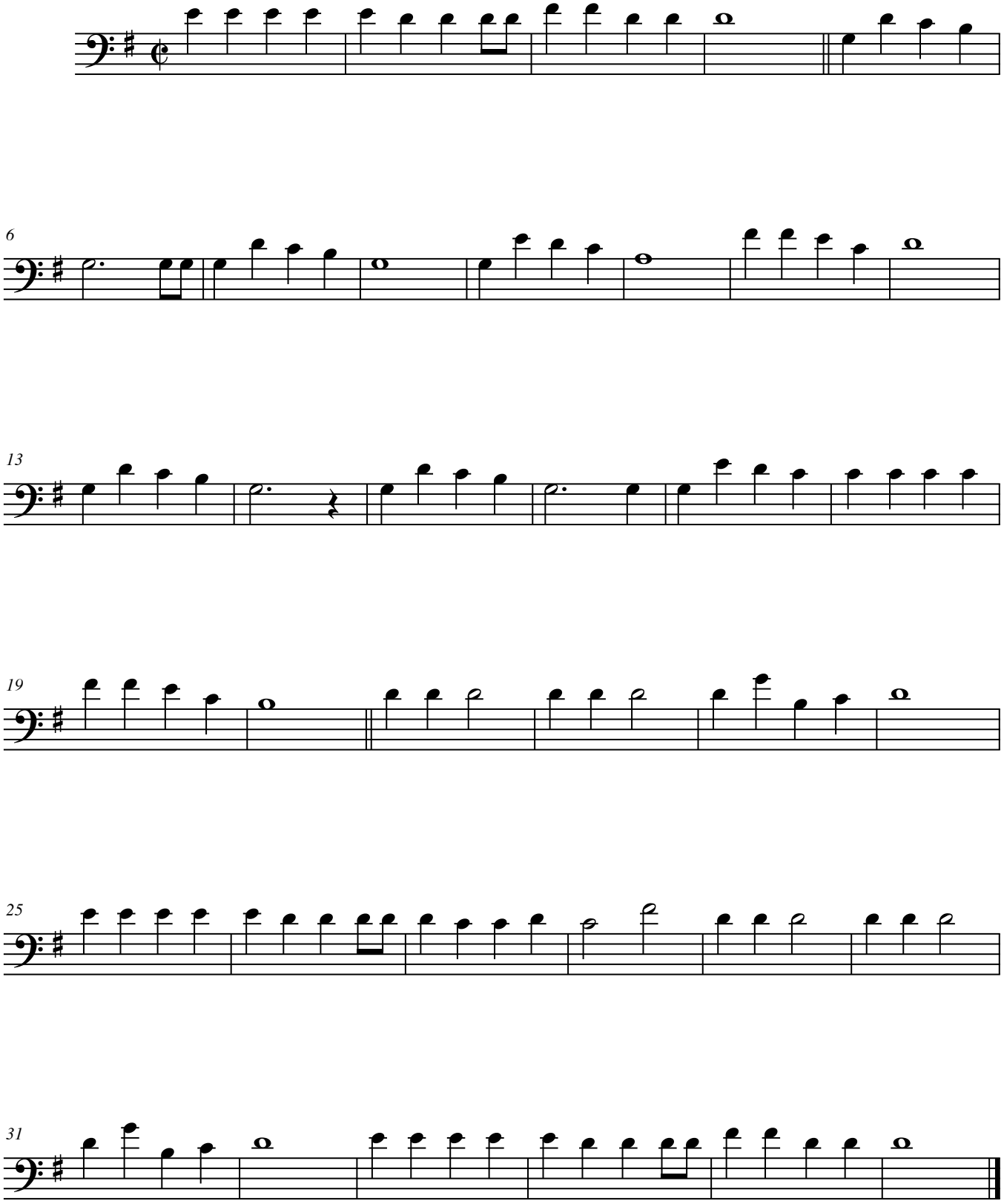
Trombone 1