Jingle Bells

James Lord Pierpont
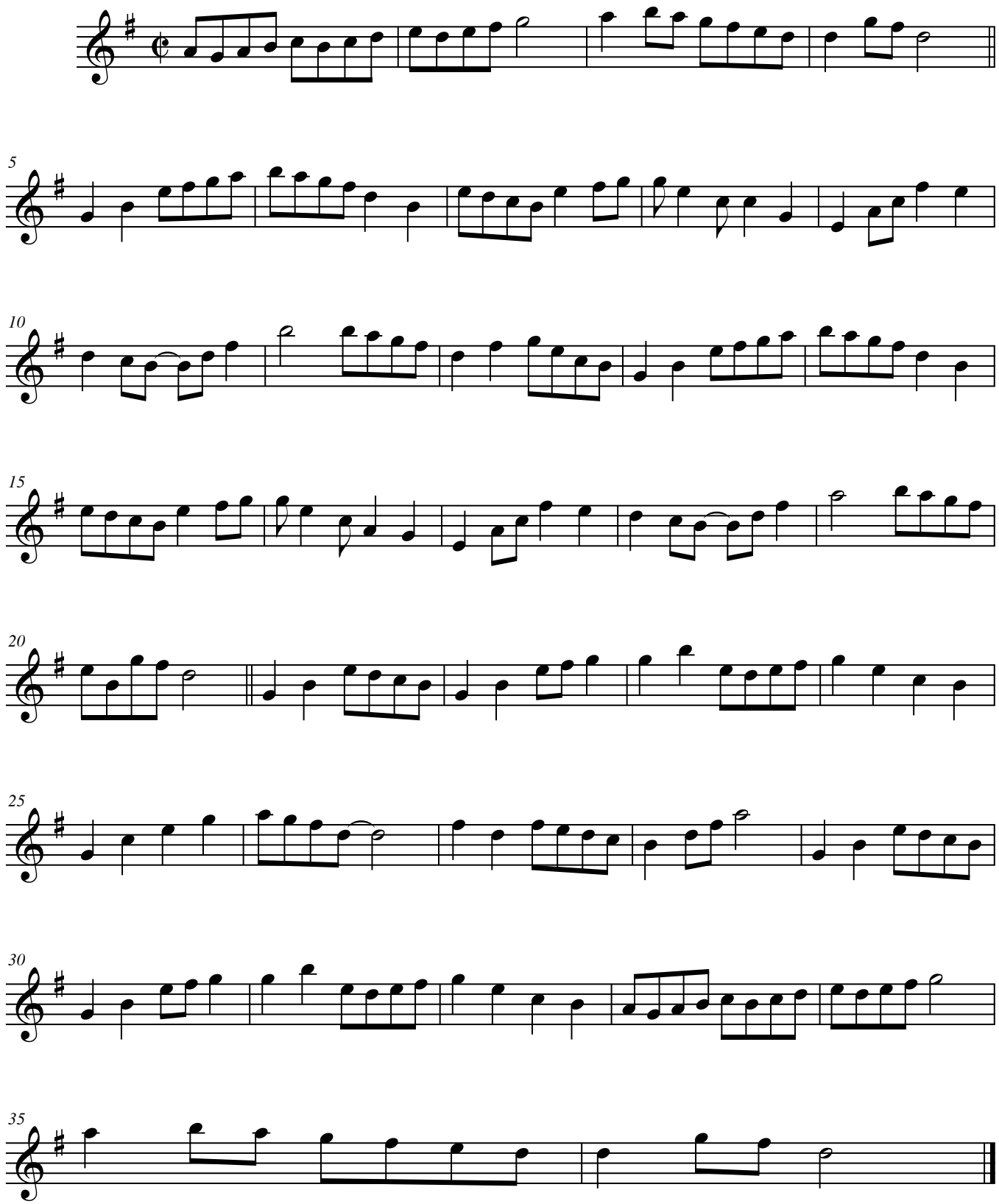
Violin 2